Cocktail**PLUS** Special

For only $65 per person
and savings of more than 20%!*

Your Birthday, your Engagement, your Work Party, or the Celebration you had in mind at an awarded venue and at a great price!

*Offer valid only for bookings held by **29 March 2018***

Package Deal includes:

- 2-hour Cocktail Food package (7 hot and 6 cold canapés)
- 4-hour Standard Beverage Package, including Beer, Wine, Sparkling Wine, Soft Drinks and Orange Juice
- Exclusive private use of your room with floor to ceiling panoramic views of the surrounding gardens
- In-house background music
- Private Waiting Staff
- Up to 80 car parks (subject to availability); avoid the hassle of trying to find a car park in the city
- Access to our awarded Event Coordinator for assistance in organising your event, every step of the way
- Option to hire additional services, such as speakers, ceiling decorations etc at discounted rates (if needed)
- Lectern and Microphone for Speeches
- **PLUS** Complimentary use of Data Projector and Screen
- **PLUS** Complimentary Room Hire
- **PLUS** Complimentary upgrade to Cocktail Round Tables
- **PLUS** Complimentary fairy lights inside the perimeter of the room
- **PLUS** 1 Complimentary Dessert Canapé
- **PLUS** Complimentary Moscato

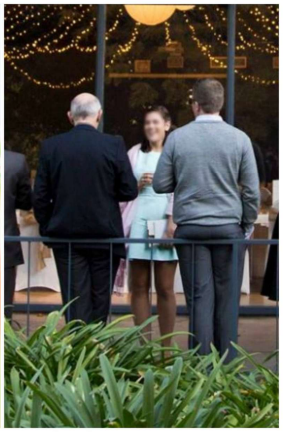

ADELAIDE PAVILION
CORPORATE | WEDDINGS | FUNCTIONS
★★★★★ Easy Weddings
★★★★★ True Local
★★★★½ Google
★★★★½ Facebook

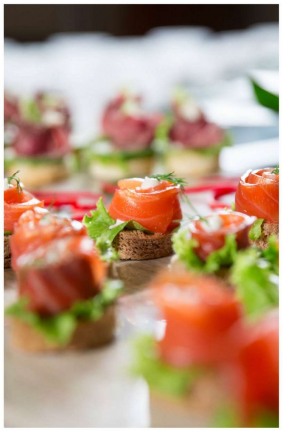

Call us at 08 8212 7444

enquire at contact@adelaidepavilion.com.au ¦ find us on www.facebook.com/adelaidepavilion ¦ visit us at www.adelaidepavilion.com.au

**Conditions apply:* *Minimum required spends apply based on your preferred dates. Offer is subject to date availability. Further discounts may apply based on your preferred dates. New bookings only. This offer cannot be used in conjunction with any other offer. All other Standard Booking Conditions apply. (images credit: seabranddesign @ vekteezy.com / skadyfernix @ freepik.com, katymangostar @freepik.com)*